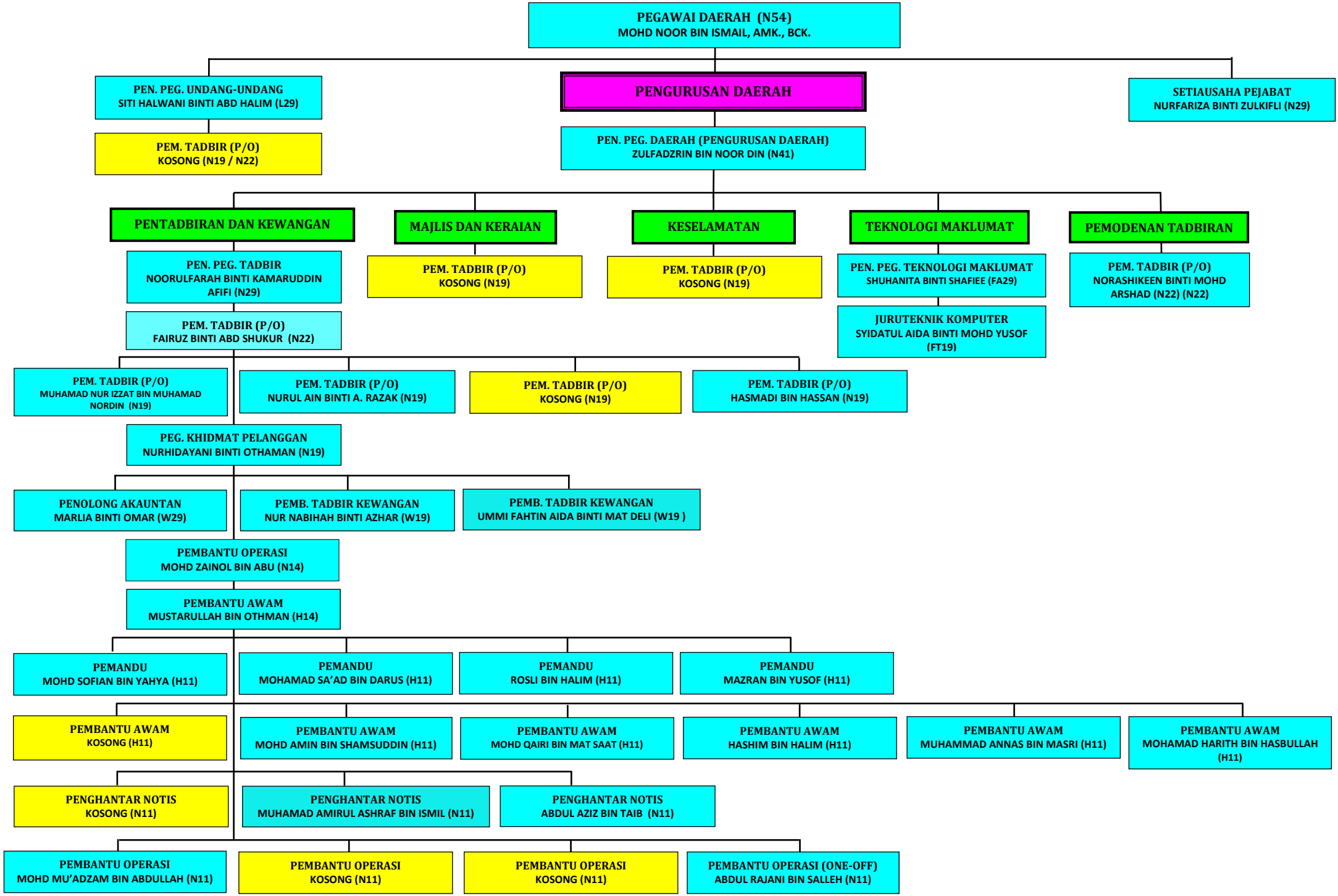CARTA ORGANISASI PEJABAT DAERAH BANDAR BAHARU