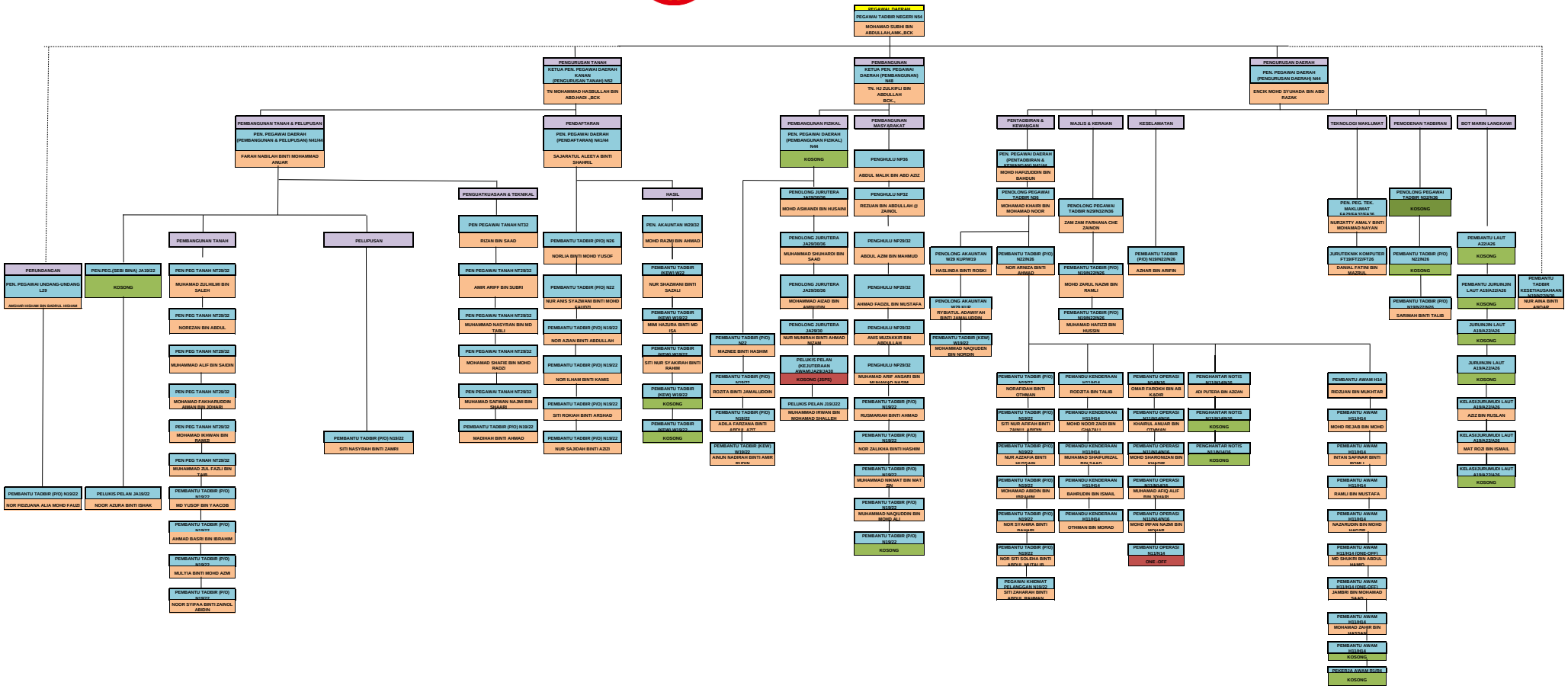# CARTA ORGANISASI PEJABAT DAERAH & TANAH LANGKAWI