CARTA ORGANISASI PEJABAT DAERAH DAN TANAH PENDANG

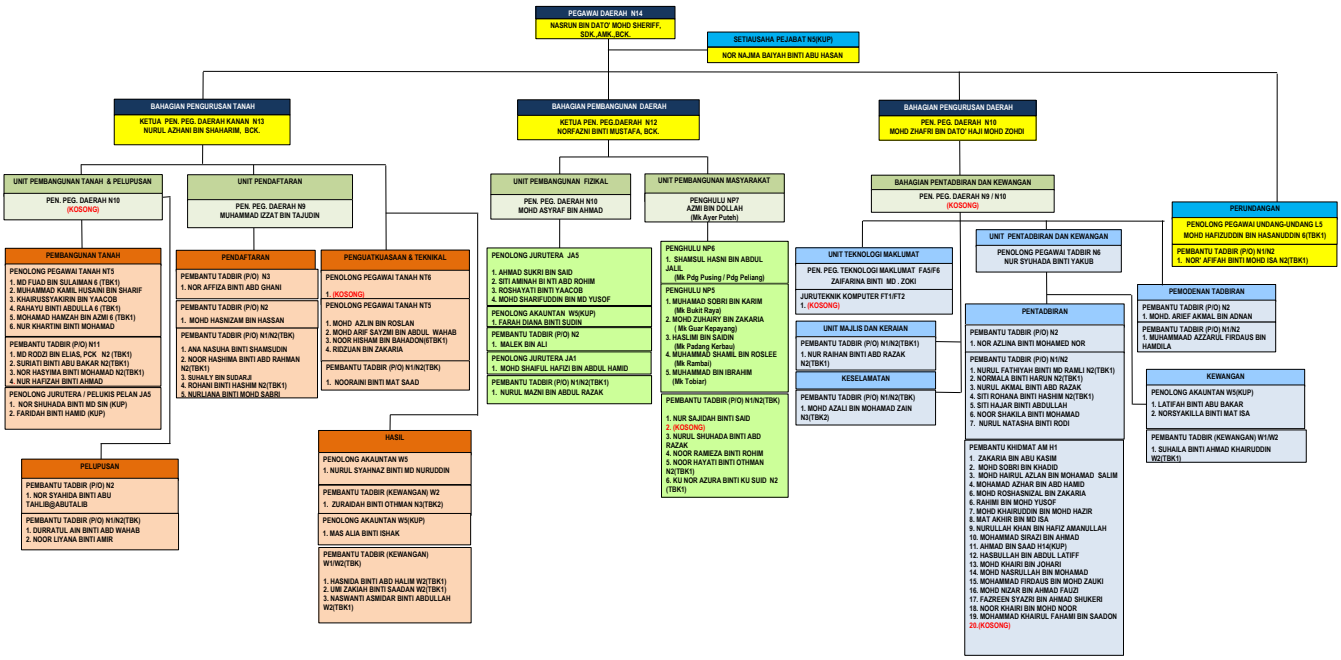

KEMASKINI : 11.05.2026